

## *Meet the Bedford Historical Society . . . again!*



While we hoped 2021 would be a "return to normal" we quickly discovered that fundraisers, school tours and community events would again be limited. Albert Einstein's quote that "in the middle of difficulty lies opportunity" became our mantra. We turned the unexpected quiet time into an opportunity to tackle many languishing projects including the use of media to share the preservation and educational work we do.

Film maker Jamie Edgar of Hound Dog Media, Sonja Bartlett of Sonja Bartlett Productions and photographer William Abranowicz readily agreed to shoot the 10 buildings and landmarks we preserve and to capture some of our iconic events and tours. As Historical Society members and Bedford residents, the group brought a passion to the work that is evident when you see their captivating videos and photographs that will be available later this year.



## *2021 Annual Report*



## - Collections -

We welcomed Hannah Winiker our new Collections Manager. She has a Masters in History of Design and Curatorial Studies from Parsons and completed the London Summer Course of the Victorian Society in America. Hannah's expertise and dedication have allowed us to better organize and digitize our collections. Stay tuned for new exhibits planned for the Court House Museum.



The 1787 Court House & Museum was open to visitors for tours thanks to our wonderful Docent, Mary Durham.

As part of our media project, Lynn Ryan and Town Historian John Stockbridge recorded an oral history interview with Anne French, a 57-year Bedford resident, past Board Member of the BHS and the Bedford Free Library and former Executive Director of the Mianus River Gorge.

We rearranged exhibits in the Bedford Museum and fabricated a new custom display cabinet to allow space for upcoming rotating exhibits.

After extensive research we purchased new period appropriate costumes for staff and volunteers.



## - Acquisitions -



Assortment of 19th century baby and doll items donated by Marcia Thomas.



- 1980 commemorative coin marking the 300th anniversary of the Purchase of the Town of Bedford and 1987 commemorative coin dedicated to the Bedford Court House. Gift of Arthur P. Sullo.
- Painting of Bedford Oak mounted in gold frame. Gift of Ginny Benner.
- Framed Map of the Towns of North Castle, Bedford, and New Castle, circa 1900. Gift of Kelley & Scott Johnston.
- Commemorative 1787 Court House porcelain plate. Gift of Patricia Armstrong.
- Two lead proofs of the Bedford Tricentennial Medal made by Medallic Art Company, designed by Robert A. Weinmann. Gift of his son Chris Weinmann.
- Two red plastic identification tags for Bedford Riding Lanes Association, Inc. Gift of Deborah Matarazzo.



- Assortment of items belonging to Bedford resident Wilhelmina Kirby Waller, including her Red Cross army cloak, satin wedding shoes, and various photographs and certificates from her time served as a Red Cross Army Nurse in World War I. Gifts of Nicholas and Shelley Robinson.

- Large assortment of items from the life of Charles Wood Avery (1918-2003), Katonah Undertaker including Christmas greeting card from World War II and early 20th century leather box of playing cards with monogram F. Pelton (Frederick Pelton) who was Vice President of Mount Kisco Bank. Gift of Kristen Wiles.



- 1895 Scientific American newspaper, League of Women Voters Booklet, 1968, Land Title of Julius Siebert, 1895, Bedford Airshow Envelope, 1934. Gift of Pat Suppa.
- Multi-media quilt design composition of Bedford Iconography by local artist Carol Bouyoucos. Gift of Andrea Raisfeld and Bill Abranowicz.

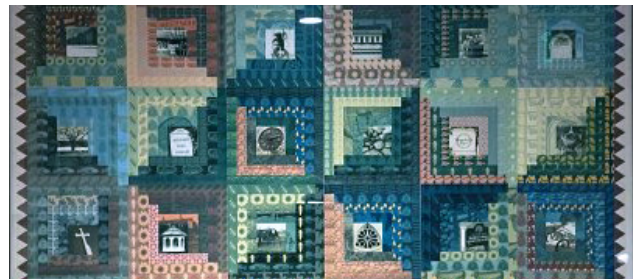

## - Board of Directors & Office -

Thank you to our Board for their commitment to fulfilling our mission and for generously giving their time and expertise to all of our fundraising initiatives.

Peter Hennessy, President • Nancy Markhoff, Vice President  
Chris Pachios, Treasurer • Shawn Carmody, Secretary  
Christina Bresani • Jen Button • Jonathan Conner • Mimi Freund  
Frank Geiger • Alison Gregory • Alexander Hamer • Anna Kenoff  
Schuyler Perry • Jesse Randol • Michelle St. John • Steel Swift  
H. Cutler Whitman • David Worby • Leslie Wortmann  
John Stockbridge, Town Historian - ex officio  
Evelyne Ryan, Executive Director • Sophia Bernier, Communications  
Rich Carpino, Properties • Hannah Winiker, Collections



We created custom brochures for each of the buildings we own with information about the building's history and the Society.

To introduce our new multimedia project, we mailed postcards of Bill Abranowicz's photograph of the Bedford Oak to the community and gave everyone an opportunity to win a plank crafted from a Bedford Oak limb drop.

Postcards of the Oak and all of our buildings are available at The Bedford Store.

- Welcomed Jen Button, Schuyler Perry and Michelle St. John to the Board.
- Thanked Will Gourd who completed his term after contributing significant improvements to our Finance and Investment Committee.
- Revised the Society's Investment Policy and consolidated investment accounts to match current objectives.
- Hosted the Westchester County Historical Society's Annual Meeting at Historical Hall where Executive Director Lynn Ryan gave a talk about the founding and preservation work of the BHS.

## - Education -

### FOOTSTEPS IN THE PAST PROGRAM RESUMES DESPITE THE PANDEMIC & BAD WEATHER!



In 2020 students were not able to participate in our *Footsteps in the Past* program because of the pandemic and last year was looking dismal too before a group of parents, a Girl Scout Troop and one school decided to coordinate tours on their own. While we didn't have our usual 300 students, those that were able to come learned about local history and life in old Bedford with a meet on the Green, an interactive exhibit of artifacts and visits to the 1787 Court House and 1829 School House.

Without our many volunteers we could not share Bedford's history with the students who participate in our 4th Grade Tours. Many thanks to Parker Gilbert and John Stockbridge for their participation as Constable and Justice of the Peace; Patty Kiernan and Carolyn Nielsen as School Mistress at the School House; and Tour Guides Christina Bresani, Mary Durham and Mary Milo.



## - Community -



The Society displayed three Bedford quilts from our collections in the Westchester County's Quilt Show at the Hudson River Museum.

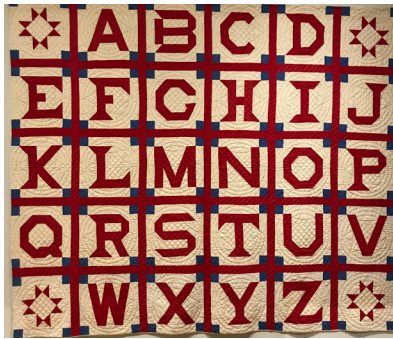

Board Members and their families welcomed visitors to the 1787 Court House porch during Jingle Pass weekend with mulled cider, holiday ornaments and candy canes



We participated in the Arbor Day tree planting in the Old Burying Ground with Jeff Carpenter of the Tree Advisory Board, Town Board and Friends of Bedford Burying Grounds.



## - Thank you - volunteers & support

- John Stockbridge & Christina Rae at the Town Historian's office for research and support.
- Peter T. Michaelis for his professional photography services at our events.
- Melissa Fleming for the donation and care of the plantings and gardens at the Post Office and Lounsbery Buildings.
- Town of Bedford's IDEA Committee for their assistance and guidance as we began our research into Bedford's Black History and Native History including research on ceremonial stone landscapes in Bedford. This work will enable us to reframe our history to identify and acknowledge all who have been present here.
- Henry Pence, our valued volunteer intern, whose research of Bedford's Black History has contributed to a better understanding of Bedford's past.
- The Bedford Garden Club for maintenance of the Court House garden and wreath donations for Historical Hall.
- Aimee Whitman for her help with membership mailings.
- John Beach for unfailingly answering electrical emergency calls for both the BHS and the Village when the lights just won't go on!
- Hopp Ground Garden Club for donations of holiday decorations inside and outside of the Post Office.
- Robert Sour for tending the postings on the Post Office Community Bulletin Board.
- Clock Winders for their dedication to winding the Sutton Clock to keep accurate time.
- O'Brien family for their donation of electricity and lawn care for the Sutton Clock & Tower.
- Doug Koziak of RK Irrigation for donating his services at the Post Office and Lounsbery gardens.
- John Stockbridge for the donation of souvenir pens.
- Elsa Gomez and staff for the cleaning and care of our buildings.
- The *Record Review* for their editorial support.



## - Properties -



We painted the exterior trim and interior of the School House with period appropriate milk paint; Upgraded the lighting at Historical Hall with two new chandeliers and LED adjustable downlights, replaced exterior front uplights and added safety lighting for the patio. Installed a new chimney liner in the Lounsbury Building; Rebuilt the rear entry at the Jackson House; Replaced the sign at the Bedford Store; Painted the rear porch at Historical Hall; Mowed the field protecting the Bedford Oak and everything else required to preserve Bedford's historic buildings! Thanks to our Property Manager Rich Carpino for his vigilance, carpentry and wood turning skills, decor installations, creative solutions and so much more.

## - Events -

### 6TH ANNUAL HOPPFEST RETURNS TO THE VILLAGE GREEN

A sold-out crowd enjoyed the return of Hoppfest with live music, beer and wine, food trucks, pub games and fire pits under a moonlit sky on the Green. We so appreciate everyone who attended and helped create a memorable evening to support our Education Programs. Thanks to our generous underwriters, sponsors, raffle donors and the Town of Bedford for making the evening such a success! You can see more photos on our website.

#### MUCH APPRECIATION FOR CONTRIBUTIONS TO A MAGICAL EVENING

Bedford Village Flower Shoppe for the magnificent design & decor  
Tangram for the statement bar-in-the-round  
Mark Boyland Real Estate Team for the Waffle Cabin truck  
Broken Bow Brewery • Captain Lawrence Brewing Company  
Bedford Wine Merchants • Siemers Wines & Spirits  
Jennifer Mallowney Photography

#### THANK YOU TO OUR GENEROUS SPONSORS

Bradsell Contracting • Compass, Betsy Ronel • The Shanahan Group LLC

#### THANK YOU TO OUR GENEROUS SUPPORTERS

Chris & John Beach • Christina Bresani & Michael Struble  
Aimee Brisson • Compass, Beth Silfen • Jonathan Conner  
Mimi Feund • Anna & Tony Hass • Lisa & Peter Hennessy  
JC Beach Electric • Anna & Jeff Kenoff • Korth & Shanahan Painting Co.  
The Lamb Family • Mitchell Oil • Pepsi-Cola of the Hudson Valley  
Tyler & Schuyler Perry • Suburban Carting • Holly Taylor & Gene Pope  
The Randol Family • Record-Review • Thomas Fox Catering  
Town of Bedford • Libby & Cutler Whitman • Leslie & Vic Wortmann

#### ENTERTAINMENT, FOOD & TASTINGS

Doghouse • Bedford Playhouse • Mobile Pie • Thomas Fox Catering  
Three Little Pigs • Frankly Organic Vodka • Heimat NY • oHhO  
6° or less brewery • Taconic Distillery • Stew Leonards Danbury

#### THANKS TO OUR HOPPFEST CHAIRS & COMMITTEE

Mimi Freund • Anna Kenoff • Jesse Randol  
Christina Bresani • Jen Button • Shawn Carmody • Frank Geiger  
Peter Hennessy • Michelle St. John • Steel Swift • Leslie Wortmann



- you make everything

### **BEDFORD OAK CIRCLE**

*\$2,500 & above*

Christina Bresani & Michael Struble  
The Fleischer Family Gift Fund  
Gregory & Melissa Fleming  
Anna & Tony Hass  
Lisa & Peter Hennessy  
Chris & Allyson Pachios  
Maria Pence  
Donna & Marvin Schwartz  
Tricia & Steel Swift  
The Mark Boyland Real Estate Team  
The Shanahan Group LLC

### **1680 SETTLERS CIRCLE**

*\$1,000 - \$2,499*

Chris & John Beach  
Benefit Shop Foundation  
Betsy Ronel - Compass  
Bradsell Painting & Carpentry  
Aimee Brisson  
Shawn & Gail Carmody  
Allison Choi  
Jonathan A. Conner  
Linda & Dan de Menocal  
Edmund & Nancy Dunst  
Mimi Freund  
Mr. & Mrs. Roger Goldman  
Patty & George Grunebaum  
Armando Gutierrez  
& Jack Johnson  
Randy & Tim Hall  
Kate & Harold Hope  
Jennifer Mullowney Studio Inc.  
Anna & Jeff Kenoff  
John & Elizabeth Kilgallon  
The Lamb Family  
The Ralph & Ricky Lauren  
Family Foundation  
Marsal Family Foundation  
Erin & Vincent Morrow  
Daniel & Margaret Petri  
Sarah Billingham Solomon  
& Howard Solomon  
E. Isabelle Wilder  
Leslie K. Williams  
& James A. Attwood, Jr.  
David Worby  
Vic & Leslie Wortmann, Jr.

### **1776 PATRIOTS CIRCLE**

*\$500 - \$999*

Jay Adolph  
Stacy Albanese & Todd Noonan  
Virginia N. Barbato  
Bedford Wine Merchants  
Skip & Michaela Beitzel  
Maggie Russell Berkes  
George Bianco  
Black Widow Termite  
& Pest Control  
Mr. & Mrs. Dort A. Cameron III  
David & Mary Gail Concannon  
Lisa & Craig Deitelzweig

Jamie & Judi Edgar  
Patricia Ferrari & Andrew Janszky  
Ariel & Douglas Frankel  
Frank Geiger  
William Georges  
Craig Gilkes & Susanne Quattrochi  
Abbe A. Heller  
Kelly & Andre Hunter  
Jewel Corner Inc.  
Ed & Janet Kelly  
Edward W. Kelly  
Tom & Whitney Kennedy  
The Kothari Family  
Rocky Kurita  
Mark Ladner & Julie Ross  
Janelle & A.J. Lika  
Loriann & Timothy Low  
Mr. & Mrs. T. Christopher Mara  
Michael & Nancy Markhoff  
Melinda Papp  
Amy Parsons & Paul Bird  
Serena Peck  
Tyler & Schuyler Perry  
Yvonne Pollack  
The Randol Family  
Carleton Sherwood Reynolds III  
Heidi & Richard Rieger  
Michael Rosenbaum  
Rusticus Garden Club  
Siemers Wines & Spirits  
Beth & Andrew Silfen  
Skinner Family  
Louis & James Sorell  
Marcy Swingle & Daryn Swanson  
Linley & Michael Taber  
Holly Taylor & Gene Pope  
Matthew & Heather Trotta  
Jenny & Michael Weisburger  
Tom & Carolina White  
Libby & Cutler Whitman  
Steven & Maggie Wieting

### **1806 FARMERS CIRCLE**

*\$250 - \$499*

Ashley & Fred Allatt  
Cushman and Wakefield  
Allison Bamford  
Chrissy & Rupert Banner  
Lynda & Richard Baquero  
Brian & Barbara Barrett  
Mr. & Mrs. Dennis Baum  
Bedford Garden Club  
Terri Belkas-Mitchell  
& Michael Mitchell  
Laura Blau & Michael Citro  
Jerry Bogert  
Molly & Russell Breuer  
Catherine & Jonathan Brodsky  
Jill Brooke & Gary Goldstein  
Whitney & Lee Brown  
Ross & Alexandra Burbank  
Emily & Oliver Bushnell  
Catherine & Tom Butkiewicz  
Alissa & Sean Cahillane  
Brett & Miles Cameron  
Candido Family

Stacy & Simon Carruthers  
Kristin & Marc Casanta  
Sally Casey & David Parry  
Jayni & Chevy Chase  
Beatrice Chastka  
Erin Clark  
Shannon & Brooks Comstock  
Mr. & Mrs. Winthrop Conrad  
Joyce Corrigan  
Ellis & Alison Cousens  
Kierstin Crane  
Lisa Cribari & Raymond Infarinato  
The Cruz McLaughlin Family  
Christian & Pierre Daviron  
Jon Davis  
Adam & Allyson Reuben  
Elena Eagleton  
Alex Espinoza  
Tim & Mary Evnin  
Heidi & John Fahey  
Olivia & John Farr  
Nicholas & Edmee Firth  
Emily & Murray Fisher  
Elizabeth & Brian Fortune  
Isabella & Bryan Gabourie  
Susan Gallagher-Pecha  
& Tom Pecha  
Abby & Lloyd Gerry  
Alexandra Gilbert  
Peter Gleason  
Nicole & Tyler Gleason  
Kelly & Benjamin Glotzer  
Debbie & Will Gourd  
Ronnie & Anthony Grasso  
Donald & Susan Greenwald  
Alison Gregory & Peter Knipp  
Carolyn & Matthew Guard  
Jessica Halfnight  
Sue & Joe Handelman  
Amy Harsch  
Lindsay & Tyler Hearon  
Kathryn Hoenig  
& Douglas Maynard  
Laura Hoenig  
Jennifer & Sam Hollander  
Shari & Matthew Ivler  
Linn & Bill Jackson  
Kimberly & Michael Joseph  
Nancy & Tim Joyce  
Catherine Joynt  
Joshua Kapelman  
Laura W. A. Kaplan  
Larry & Lynn Kennedy III  
Mr. & Mrs. Stephen Kennedy  
Angela & Richard Kessel  
Rachel & Malik Khalil  
Julie & Wilmot Kidd  
Jodi & Brett Kimmel  
Melissa & Andrew Kirshenbaum  
Michael & Barbara Kornfield  
Korth & Shanahan Painting Co.  
Heather & Tony Langham  
William Lawrence  
Nina & Paul Levine  
Lowry Blakeley  
Caroline & Gordon MacGill  
Lindsay Matthews  
Melissa & Michael Mayer

Ruby, Sam & Francie Randol  
Ross Mottl  
Curtis Nagle  
Norbert E. Mitchell Co., Inc.  
Travis & Kristle O'Brien  
Michael & Michele Olivieri  
Liz & Michael Omilinsky  
Sherri & Christopher Owles  
Christopher Padden  
Mr. & Mrs. Michael Paletta  
Faith & David Pedowitz  
Jennifer Petra  
Erika & Clay Pierce  
Dylann & Justin Pomerence  
Lorraine & George Poth  
Carolyn & Bruce Quinn  
Douglas T. Raymond  
John & Varner Redmon  
Susan and Charles Reeder  
Olivia Reighley  
Nancy Richardson  
Camille Rinato  
Kristen Risk  
Lauren & Brian Ritter  
Mary Ann & Christopher Robinson  
Rodetis Family  
Julie Ros & Rob Lutz  
Mackenzie Roussos  
Charlene & Daniel Ryan  
Mr. & Mrs. Camillo M. Santomero III  
Robert H. Saunders  
Stefani Scamardo Haynes  
Ayelet & Andrew Schiffman  
Donna & Emmett Seaborn  
Elijah Seton & Jamie McKeever  
Megan Sheehan  
Rick & Kathy Sheppard  
Siemers Carpentry & Construction  
Stanley Silberstein  
Tonya & Cory Singer  
Lily & Jay Soysal  
Mr. & Mrs. Douglas Speegle  
Suburban Carting  
Kelli & Steve Szluka  
Louise & Had Talbot  
Anne Tetenman  
Marilen Tilt  
Alison & Andrew Todd  
Anne J. Travalia  
Truck Restaurant  
Andrew Ungberg  
Melissa Vail & Norman Selby  
Christopher Villalba  
Nancy & Roger Vincent  
John & Caroline Walker  
Alexandra & Nulty White  
Lothryn Whitney-Goldman  
& Jonathan Goldman  
Alexandra Young

### **1916 FOUNDERS CIRCLE**

*\$100- \$249*

Kathy & Peter Abramson  
Marc Ackerman  
M. & R. Ahrens  
Nadya V. Anderson



# *we do possible -*

Ashley & Vincent Andrews  
Mary & David Andryc  
Alan Appelbaum  
Roone Arledge, Jr.  
Dr. & Mrs. Anthony Bardinelli  
Carri Becker  
Bedford Tax Management  
Matt & Catherine Bishop  
Marilyn & Ian Blackley  
Jeffrey & Sherry Blockinger  
Roy & Karol Boe  
Candy & Steve Borner  
Philip & Suzanne Bowers  
Charles & Meredith Brown  
Chris & Illyria Burdick  
Gaby & Jerry Burns  
Jennifer & Jeremy Button  
Ellen Calves  
Peter Canby & Anne Putnam  
Victoria & Benjamin Carlin  
Jonathan Clark  
Andrea & Joe Colao  
Nathan Clark Corser  
Eleanor J. Cox  
Cynthia Cunniff  
Alan Eifert  
Arthur & Evelyne Estey  
Jane K. Farley  
Richard & Jaclin Farrell  
Mr. & Mrs. Michael Fastert  
Emily Finnegan  
Wendy Foulke  
Mr. & Mrs. Richard Frisbee, Jr.  
G.E. Brown  
Jeffrey Garson  
Ginger Getz  
Mr. & Mrs. Parker Gilbert  
Heather Giordano  
Hannah & Michael Gorman  
Ira & Amy Greenstein  
John & JoAnne Greenwood  
Connie Grund  
Betsy & Bill Guardenier  
Alisa & Scott Harrison  
Carolyn Harting Esq.  
Carla Hawryluk  
Susie Heller  
Karyn & Jeff Henschel  
Helene L. Hoffecker  
Deming Holleran  
The Horse Connection  
in Bedford Village  
Leigh & Patti Isaacs  
Babs & Charlie Johnson  
William & Lauren Kager  
Kelly Family  
Judy & Dave Kelly  
Michelle Kenny  
Mary Ellen King  
Ella Kirby  
Penney & Gerry Klingman  
Keith & Susan Kroeger  
Steve & Margo Lancia  
Jon Lazarus & Pat Healy  
Diane & Blair Lewis  
Ronald & Susan Lifton  
Lauren Locke Hayduk  
Neil J. Capolongo & Gina Lodolini

Barbara & Eddie Ludel  
Sandra Ludwig  
Tom & Bea Maguire  
Alan K. Maher  
Doug & Jane Mannal  
John & Keelin McCormack  
Robyn & David McCree  
Gilda McGarry  
Maureen & Patrick McManus  
Melissa & Gerardo Mendez  
Metzger Family  
Betsy Meyer  
Michele & Matthew Miller  
Robert Morse  
Shirar & Richard Mugler  
Mayada Najim DMD  
Claudia & Michael Neary  
John & Leslie Needham  
Nancy & Ted Nygreen  
Janine & Paul O'Dowd  
Bryce & Samantha O'Brien  
Tricia O'Donnell  
David C. Oglesbee  
Steve & Sylvia Ohler  
John Olds  
Keri M. O'Shea  
Evelyn Paltrow  
Nicholas Parcharidis  
& Pamela Conte  
Nicholas Potter  
Mary Prehn & John Scaccia  
Cynthia & Justin Puccio  
Louisa Purcell  
The Ramage Family  
Lexann & Andrew Richter  
Mike & Marcy Riley  
Dr. Jeffrey S. Rubinstein  
Bob & Shari Ruckh  
Susan & Sten Sandlund  
Marilyn Schuster  
Steven & Sara Segall  
Catherine Shaffer  
Robert & Jacqueline Shapiro  
Ted & Mary Jo Shen  
Karen & Mark Simons  
Erik T. Soderberg  
E. Sosa & M. Batelli  
Angela & Robert Sour  
Michelle & Harry St. John  
David C. Stanford  
John C. Stevenson  
Scott & Jennifer Strasser  
Pat & Tony Suppa  
Edward & Eileen Syracuse  
John & Adele Talty  
Taylor & Aaron Taylor  
Richard Ten Dyke  
Michael Testani  
John & Joanne Timmel  
Stacy Troiano  
Tim Tynan  
Mr. & Mrs. Jean-Paul Valles  
Jim & Jen Vellano  
Gerard & Stacey Virga  
Emily Wagenheim  
Stephen & Meredith Wallace  
Elizabeth Waterman  
Teresa & Bill Waterman

Paul Watterson  
& Stephanie Breslow  
Walter & June Weissinger  
Aimee Whitman  
Melissa Whitworth Vincent  
& Roger Vincent  
Mr. & Mrs. Richard S. Wilson  
Susan & Marc Wollin  
Women's Civic Club of Katonah  
Paul Wyrembak  
Catherine Ziegler

## **FRIENDS** *to \$99*

Gundars & Dace Aperans  
Alexandra & Carson Baker  
Wallace & Toby Baker  
Whitney & Stephen Barbera  
Suzanne Beatty  
Bill & Robin Bedford  
Carol R. Best  
Robert & Hope Black  
Kathleen & Andrew Brenner  
Dr. Charles Cante  
Judith Carey  
CB Design  
Lynn Chester  
Sue Pittoni Coan  
Margaret & Donald Coe  
Kelly & David Crummy  
Liz Curtis  
Elizabeth Dalrymple  
Mary M. Duncan  
& Nicholas J. Gutfreund  
Christeen & Urs Dur  
Pat Ferguson  
Deborah H. Frishman  
Denise Fischer  
& Pedro J. Garcia Sanchez  
Phyllis Gelberg  
Colin Glinsman  
Claire Cavallon-Hall & Doug Hall  
Kelly Haynsworth-Smith  
Marilyn Hermansen  
Jane & Dan Hickey  
Mark Iannazzi  
& Christopher Brown  
Tom & Jane Johnson  
Linda & Mardig Kalarchian  
Tom & Angela Kelly  
Kathleen Klech  
Loring & Diana Knoblauch  
Diane LaPointe & Robert Dolan  
Diane & Michael Lentini  
Evan Manes  
Marcy & Drew Marchiano  
George & Linda Moskowitz  
Bill Nash  
Nanci O'connel  
Sean & Mandana O'Connor  
Michael & Cheryl Olivieri  
Jean & Joe Palmer  
Marilyn A. Pellini  
Nina & Milt Primer  
Brett & Noah Rappaport

Bryan T. Robertson  
Mrs. Oren Root  
Alessandra & Clayton Rose  
Joanna Ruvo  
Roger & Inger Savitt  
Deanna Savoca  
Karen & Rob Schmidt  
Donna & Gary Schwartz  
John & Margaret Scott  
Linda & Bob Seaver  
Mona Shapiro & Chris Parke  
Nick & Martha Spofford  
Stepping Stones - Historic Home  
of Bill & Lois Wilson  
Missy Swan  
Mrs. Calvin A. Thompson  
Cheryl & Kimberly Thomsen  
Robin Barrett Thomson  
Mr. & Mrs. Laurence Turner  
Roger van Loveren & Karen Lau  
Vincent & Whittemore  
William J. Walsh, M.D.  
Kari Kjontvedt Weis  
Susan West  
Joy Zegras

## **IN MEMORIAM**

in memory of  
Geri Glasser Ludwig Feinstein

## **MATCHING GIFTS**

Bank of America  
BNY Mellon  
Goldman, Sachs & Co  
IBM  
MBIA  
PepsiCo  
Pfizer  
William Blair & Company

**SUSCRIBE & LIKE US**  
***Bedford Stories & ENews***  
Sign up on our website at  
[bhsny.org](http://bhsny.org)

## **Facebook**

Follow us and like us at  
[BedfordHistoricalSocietyNewYork](https://www.facebook.com/BedfordHistoricalSocietyNewYork)

## **Instagram**

Follow us and check out posts  
[@BedfordHistorical](https://www.instagram.com/BedfordHistorical)

*Thank you for your membership  
which is valid for one year  
from the date you renew.*

*Our apologies if your name was  
omitted or spelled incorrectly.  
Please call us with corrections:  
(914) 234-9751.*

## - Members & Community -

- Published *Bedford Stories*, our monthly history email and contributed stories to the *Record Review*.
- Coordinated the donation, installation and maintenance of the hanging flower baskets in the Village and flowers for the planters. We and the entire Town are grateful to the BHS members who initiated the beautification project and donated the funds.



- Participated in the Bedford Village Business Association. Helped organize and participated in Sidewalk Sale Days, Jingle Pass Weekend, Shine Bright Bedford and Tree Lighting on the Green.
- Coordinated the Geraldine Lanfair Scholarship for future elementary educators.
- Participated in Rainbow Pride Day in the Village and handed out Historical Society postcards.
- Provided photos of our buildings to Truck Restaurant for historic gingerbread houses.



- Participated in Constitution Week with National Society of Daughters of America Revolution.
- Participated in, and members of, the Greater Hudson Heritage Network, the Museum Association of New York, the Association of State and Local History and the National Trust for Historic Preservation.
- Hosted William Abranowicz for the rescheduled book signing of *This Far and No Further: Photographs Inspired by the Voting Rights Movement*.

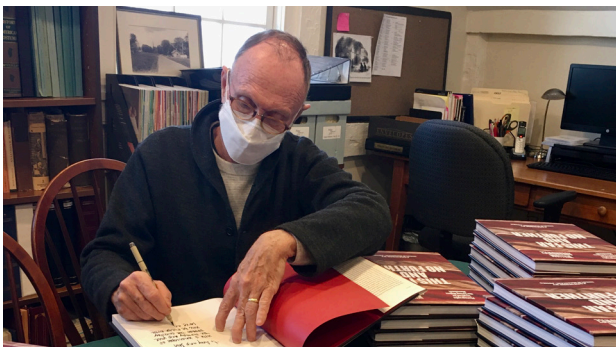

## - Save the Date -

WEDNESDAY	THURSDAY	FRIDAY	SATURDAY
1	2	3	4
8	9	10	11
15	16	17	18
22	23	24	25

**Saturday, September 24th**  
**7TH ANNUAL HOPPFEST**

Please visit our website  
for information on our programs and events:  
[bedfordhistoricalsociety.org](http://bedfordhistoricalsociety.org)  
or call us at 914.234.9751  
or sign up for our newsletter on our website  
to stay informed on all things BHS!

### FINANCIAL STATEMENT YEAR ENDING DECEMBER 31, 2021

#### REVENUE

Membership Dues & Contributions	\$106,572
Tenants' Leases & Daily Rentals	\$335,617
Fundraising Events	\$51,021
Interest, Gift Shop & Miscellaneous	\$47,403
<b>TOTAL REVENUE:</b>	<b>\$540,613</b>

#### EXPENSES

Property Renewal & Annual Maintenance	\$150,920
Property Taxes & Insurance	\$54,083
Education Programs & Events	\$12,629
Museum Collections Management	\$50,286
Fundraising & Development	\$86,403
Administration & Office	\$121,465
<b>TOTAL EXPENSE:</b>	<b>\$475,786</b>

#### CAPITAL FUNDS AS OF 12/31/2021

Properties Restoration Reserve	\$578,646
Properties Acquisition & Preservation	\$1,657,406
Endowment	\$1,339,237
<b>TOTAL:</b>	<b>\$3,575,289</b>

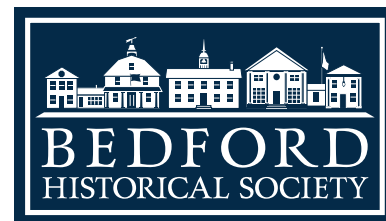

*Bringing history to life*